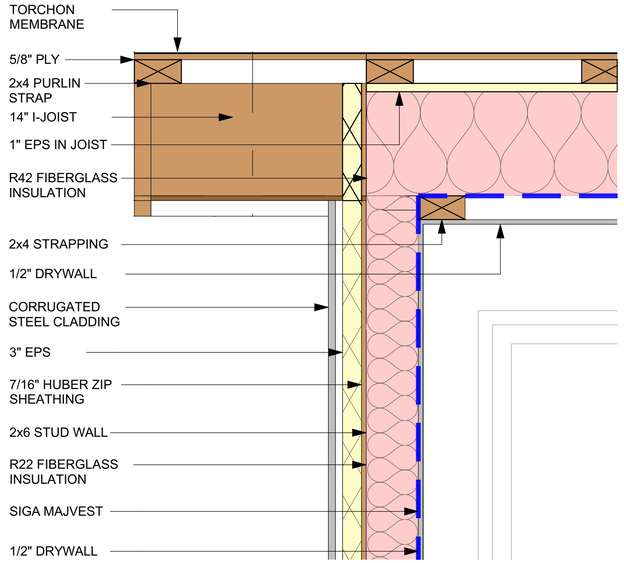

1 A501 **Wall to Roof Detail**

SCALE: 1 1/2"= 1'-0"

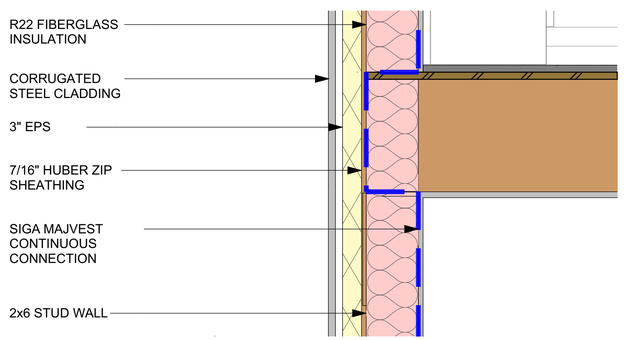

2 A501 **Wall to Floor Detail**

SCALE: 1 1/2"= 1'-0"

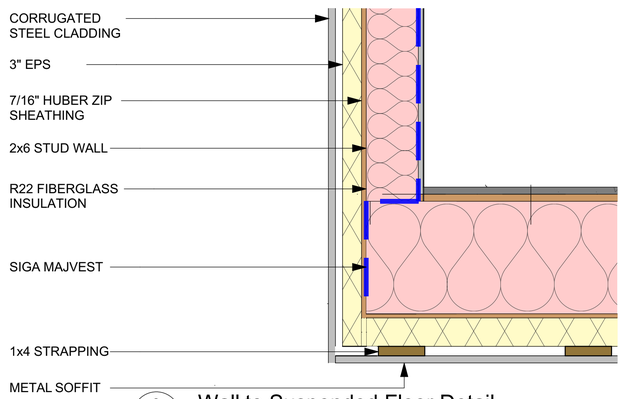

3 A501 **Wall to Suspended Floor Detail**

SCALE: 1 1/2"= 1'-0"

GNAR

Drawings and Specifications as instruments of service are and shall remain the property of Global Network Resource (GNAR Inc). They are not to be used on extensions of the project, or other projects, except by agreement in writing and appropriate compensation.

The General Contractor is responsible for confirming and correlating dimensions at the job site. GNAR Inc will not be responsible for construction means, methods, techniques, sequences, or procedures, or for safety precautions and programs in connection with the project.

© GNAR Inc.

BIM Consultant

GNAR Inc.

Edgar Dearden
BIM Consultant
#206 1420 Alpha Lake Rd. Whistler
BC V8E 0R8
+1 604 962 1611
admin@gnarinc.com
www.GNARinc.com

PRIME CONTRACTOR:

Lincoln Construction Ltd

Blair Keeling
buildwithlincoln.ca
604-220-9635
blair@buildwithlincoln.ca

STRUCTURAL ENGINEER:

Allester Engineering Ltd.

Tim Stockton
www.allesterengineering.com
+1 604-228-0518
info@allesterengineering.com
www.allesterengineering.com

CLIENT:

Amanda Grant and Curtis Smith
4647 Simpkins Rd. Sechelt BC V7Z 0E7 Canada
+1 780-788-0752
+1 780-838-6076
amandabethgrant@gmail.com
csmithplumb@gmail.com

PROJECT:

J89 - Lot 77 Skana Crescent
Lot 77 Skana Crescent Sechelt BC V0N 3A4 Canada

Drawing size is 22"x34"
Prints on 11"x17" are at 50% scale

This submission is provided for permitting purposes. For construction, refer to the Issued for Construction version of these plans and supporting documents.

REVISION:
#01 - ISSUED FOR BUILD PERMIT
(SEE SHEET A001 FOR REVISION DETAILS)

ISSUE:
2025-03-05
1:48 PM

SHEET TITLE:
Details

SHEET ID:
A501