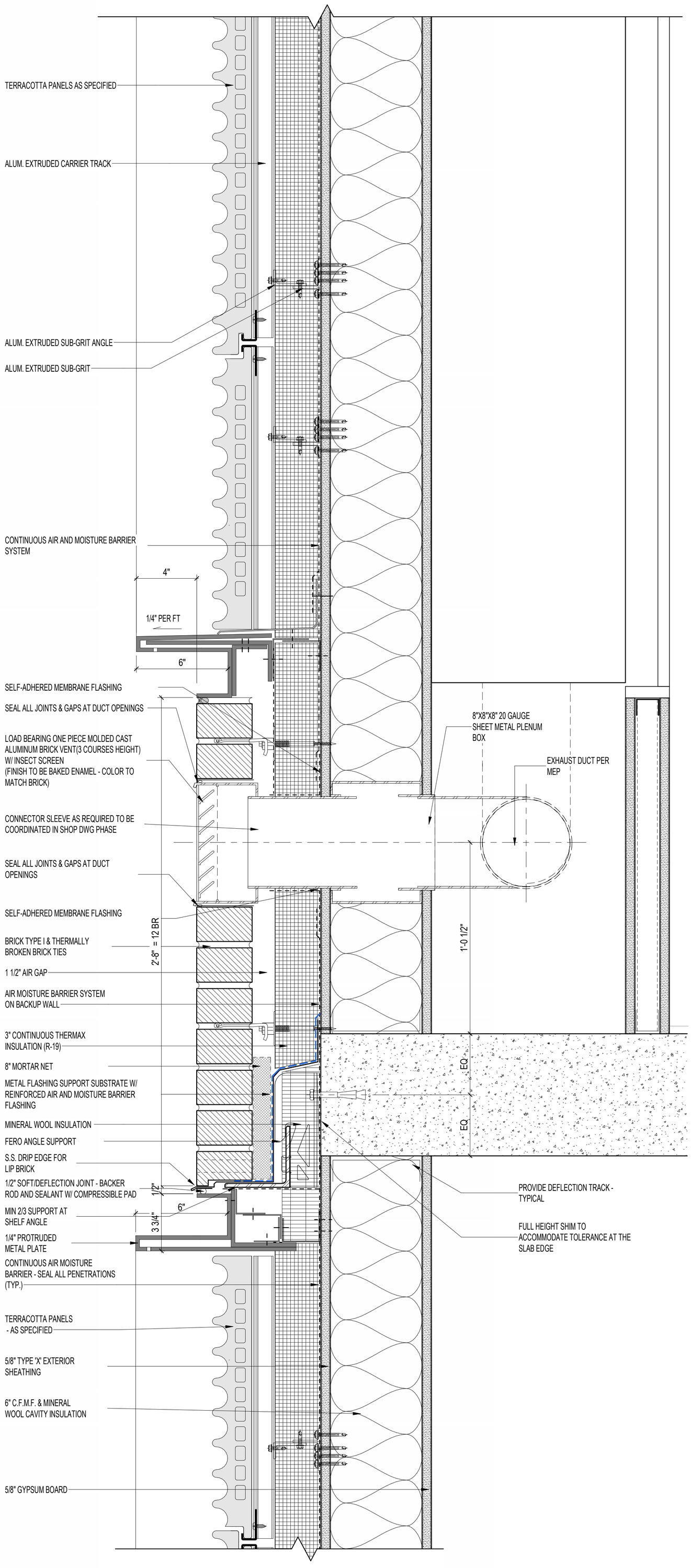

GENERAL NOTE:
SEAL EDGES, TRANSITION AND PENETRATIONS OF 'THERMAX' BOARD AS REQUIRED BY MANUFACTUR.

TYPICAL WALL DETAIL at ERV EXHAUST

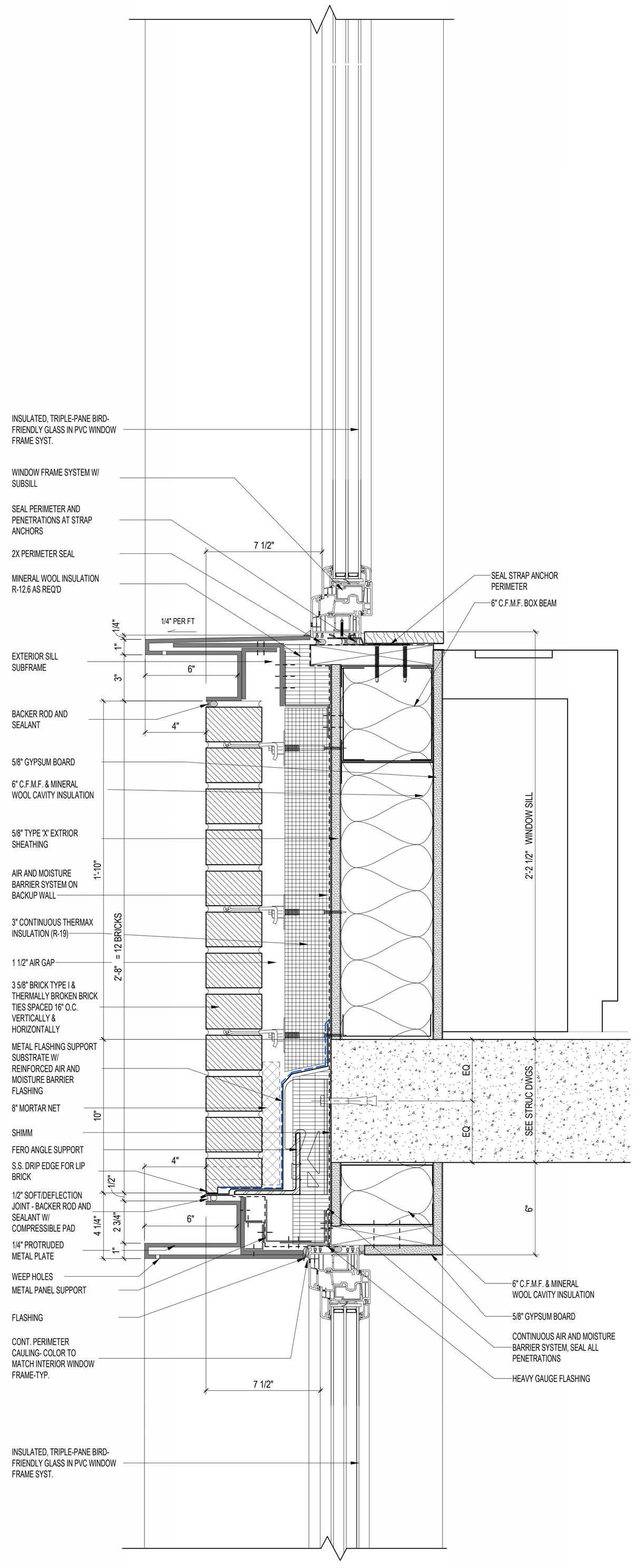

GENERAL NOTE:
SEAL EDGES, TRANSITION AND PENETRATIONS OF 'THERMAX' BOARD AS REQUIRED BY MANUFACTUR.

TYPICAL WALL DETAIL at WINDOW